

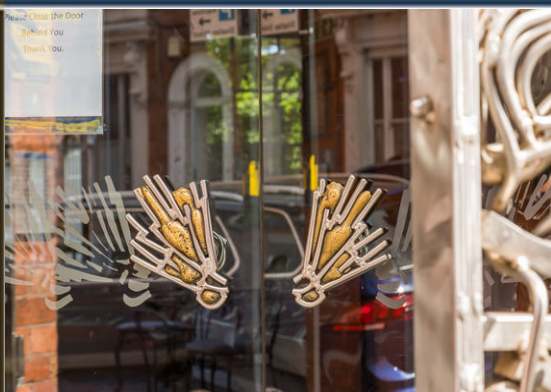

TO LET

BASEMENT OPPORTUNITY

**The Jewellery Business Centre, 95 Spencer Street,
Birmingham, B18 6DA**



- **Restaurant / Bar / Gallery SSTP**
- **Located in the Historic Jewellery Quarter**
- **Suitable For A Variety of Uses SSTP**
- **Private Entrance**
- **Flexible Accommodation**
- **Prominent Position**

VARIOUS USES SSTP

2,141 sq ft / 198 sq m

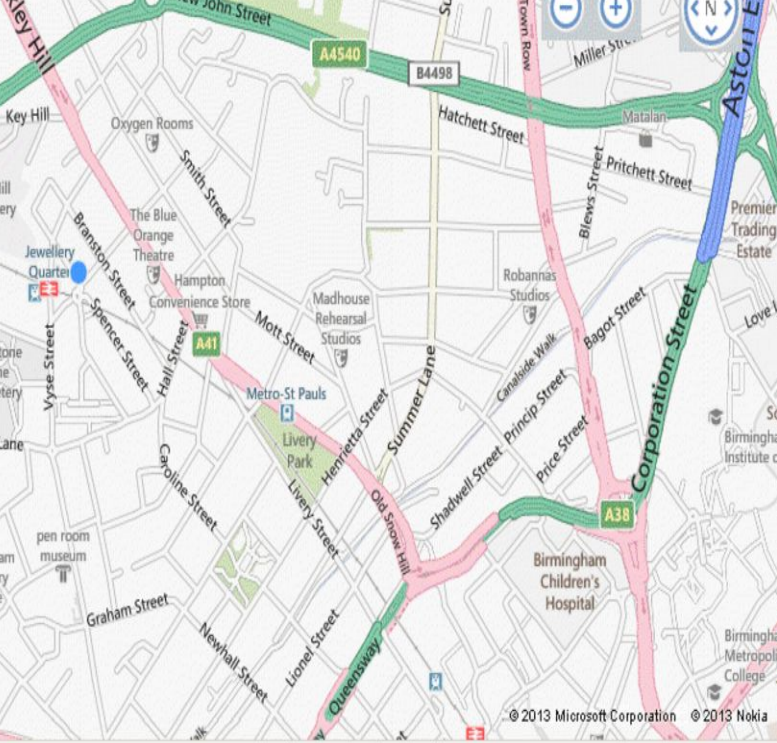

TRAVEL DISTANCE

| Location | Miles | Mins | Mode |
|-----------------------|-------|------|------|
| Bham City Centre | 1.2 | 15 | Walk |
| St Paul's Square | 0.5 | 10 | Walk |
| Jewellery Qtr Station | - | 2 | Walk |
| New Street Station | 1 | 8 | Car |

Source: theAA.com

The Basement

The Jewellery Business Centre, 95 Spencer Street, Birmingham



DESCRIPTION

A unique opportunity has arisen in the historic Jewellery Quarter. The basement occupies a prominent position on the corner of Hockley Street and Spencer Street and is suitable for a restaurant, drinking establishment, art gallery or Jewellery sales (Subject to planning and licencing).

SPECIFICATION

- Private Entrance from Hockley Street
- Open Plan Space
- Flexible Accommodation
- Concrete Floor
- Sky Lights and Windows Throughout
- Easy Walking Distance to Public Transport

ACCOMODATION & RENT

Total unit size 2,141 sq ft (198.9 sq m) at £15,000 + VAT per annum. Arranged over the basement floor only, the rateable value is believed to be £11,500 with rates payable of £5,647. Small Business Rates Relief may be available however interested parties should make their own enquiries with the Local Authority.

EPC

A copy of the EPC is available on request.

LOCATION

The Jewellery Quarter is an historic and unique area of Birmingham City Centre with over 200 listed buildings and a diverse mix of businesses. It is well known for offering an array of bars, restaurants and cafes as well as the 'Museum of the Jewellery Quarter'.

The unit occupies a prominent position on Hockley Street and is situated less than a 5 minute walk from the Jewellery Quarter train and metro station, whilst only 1 mile from the City Centre.

TERMS

The property is available by way of a new lease on terms to be agreed.

VIEWING / FURTHER INFO

Please contact our Midlands office on 0121 523 2929



Whittle Jones - Jewellery Business Centre, 95 Spencer Street, Birmingham B18 6DA

MISREPRESENTATION ACT: Whittle Jones and their joint agents (if applicable) on behalf of proposing vendors or lessors and on their own behalf give notice that: (i) These particulars are set out as general information only for the assistance of intending purchasers or lessees. They do not constitute nor constitute part of an offer and will not be incorporated in any contract term; (ii) all descriptions, dimensions, references to condition and necessary permissions for use and occupation, and other details are provided in good faith but without any liability of any kind on any proposing vendors or lessors. Any intending purchaser or lessee shall not rely on such information which is given on condition that any intending purchasers or lessees shall satisfy themselves by their own inspections or other enquiries about the property in all respects; (iii) no partner and no person employed by Whittle Jones or their joint agents (if applicable) has any authority to make any representation or give any warranty whatsoever in relation to this property whether on behalf of proposing vendors or lessors of Whittle Jones. August 2020. Designed and produced by Creativeworld Tel: 01282 858200.

Properties available in over 200 locations throughout England & Scotland